



Boys & Girls Clubs of Central Virginia

Albemarle Campus Club

Schematic Design Progress Report

11.12.2020

Northside Boys & Girls Club Project Timeline

| | |
|-------------------|---|
| October 22, 2020 | Albemarle County School Board approval of Schematic Phase Documents |
| November 6, 2020 | Begin Design Development Phase |
| February 19, 2021 | Design Development Documents Delivered |
| March 10, 2021 | Begin Contract Document Phase |
| May 2021 | Albemarle County Site Plan Approval |
| May 2021 | Early Site Construction Start |
| July 22, 2021 | Albemarle County School Board approval of Building CD documents |
| August 2021 | Building Construction Begins |
| August 2022 | Substantial Completion |
| September 2022 | Northside Club Opens |





milestone



wildrock



glickman
design studio



OWSW
o'shea + wilson siteworks



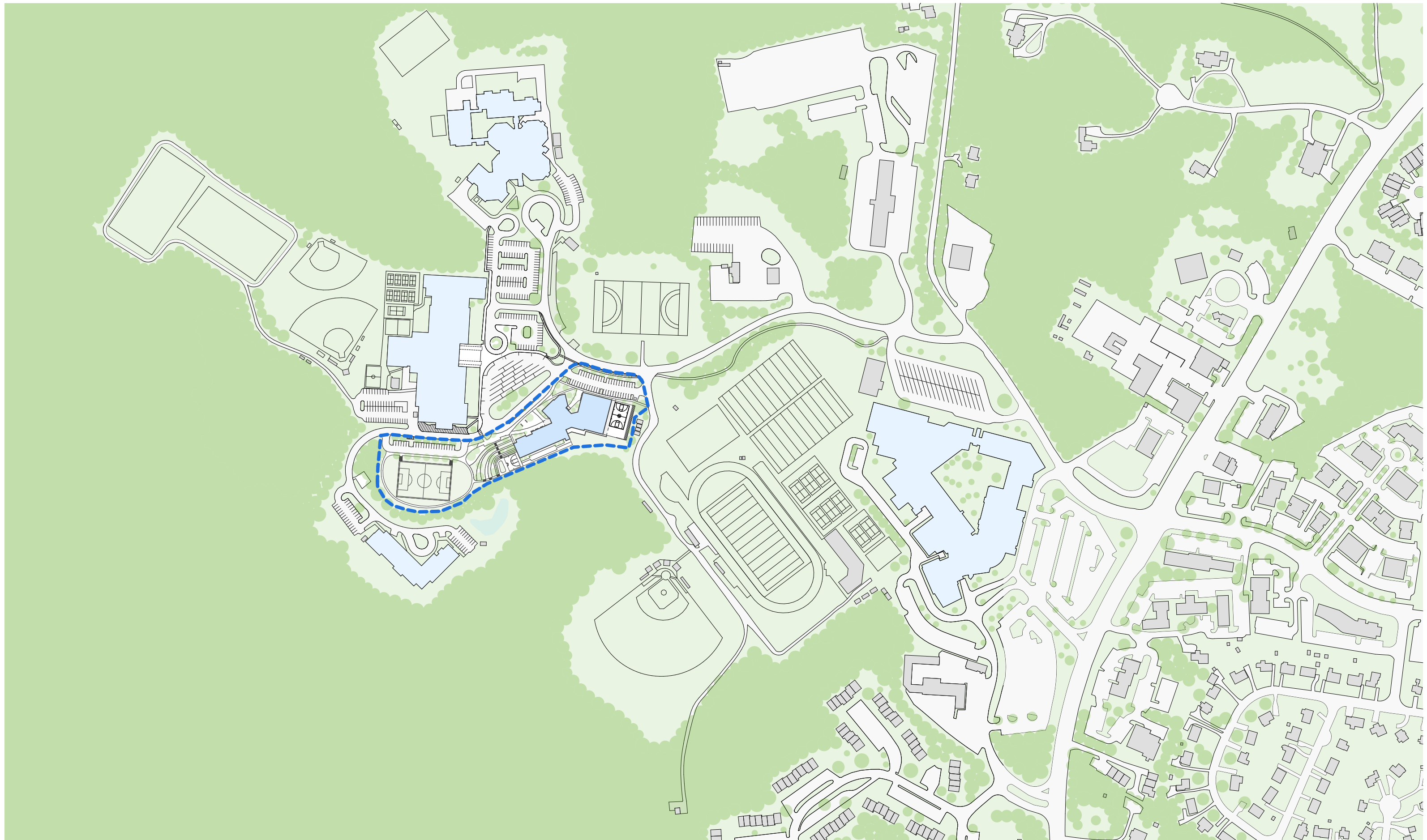

BUSHMAN DREYFUS ARCHITECTS PC



Campus Plan

November 12, 2020

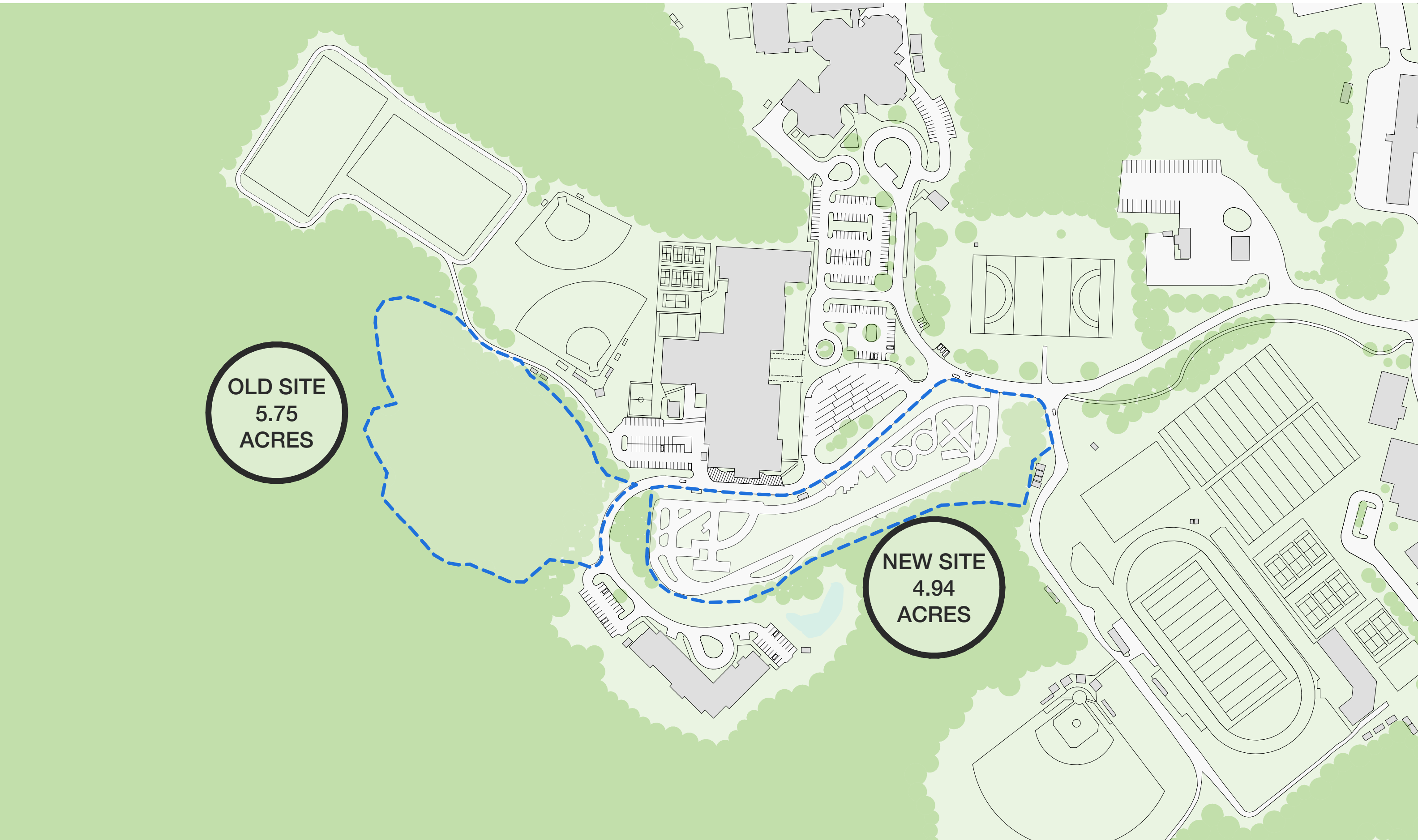

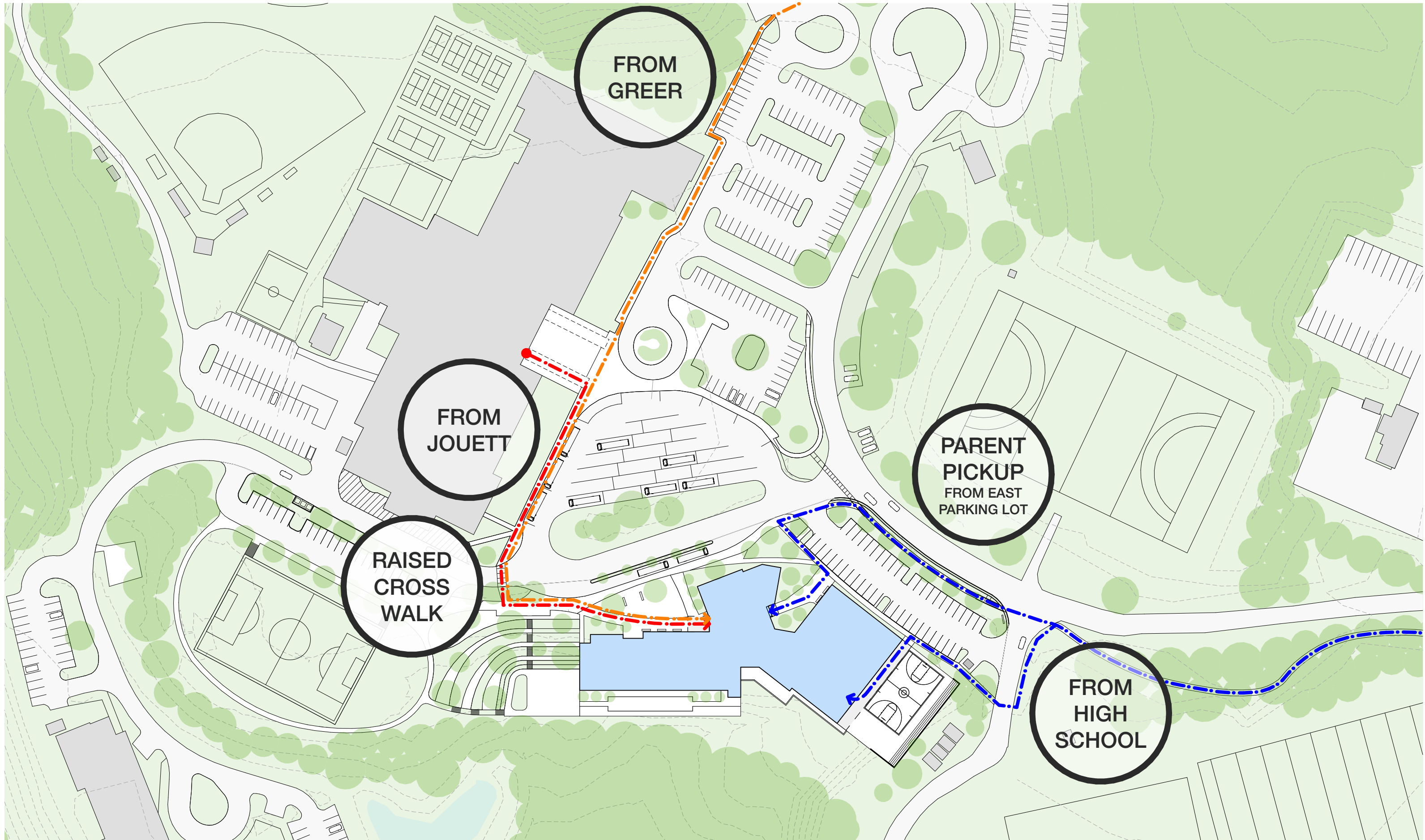

**FROM
GREER**

**FROM
JOUETT**

**PARENT
PICKUP
FROM EAST
PARKING LOT**

**RAISED
CROSS
WALK**

**FROM
HIGH
SCHOOL**



BUSHMAN DREYFUS ARCHITECTS PC



Walking Routes to Club

November 12, 2020

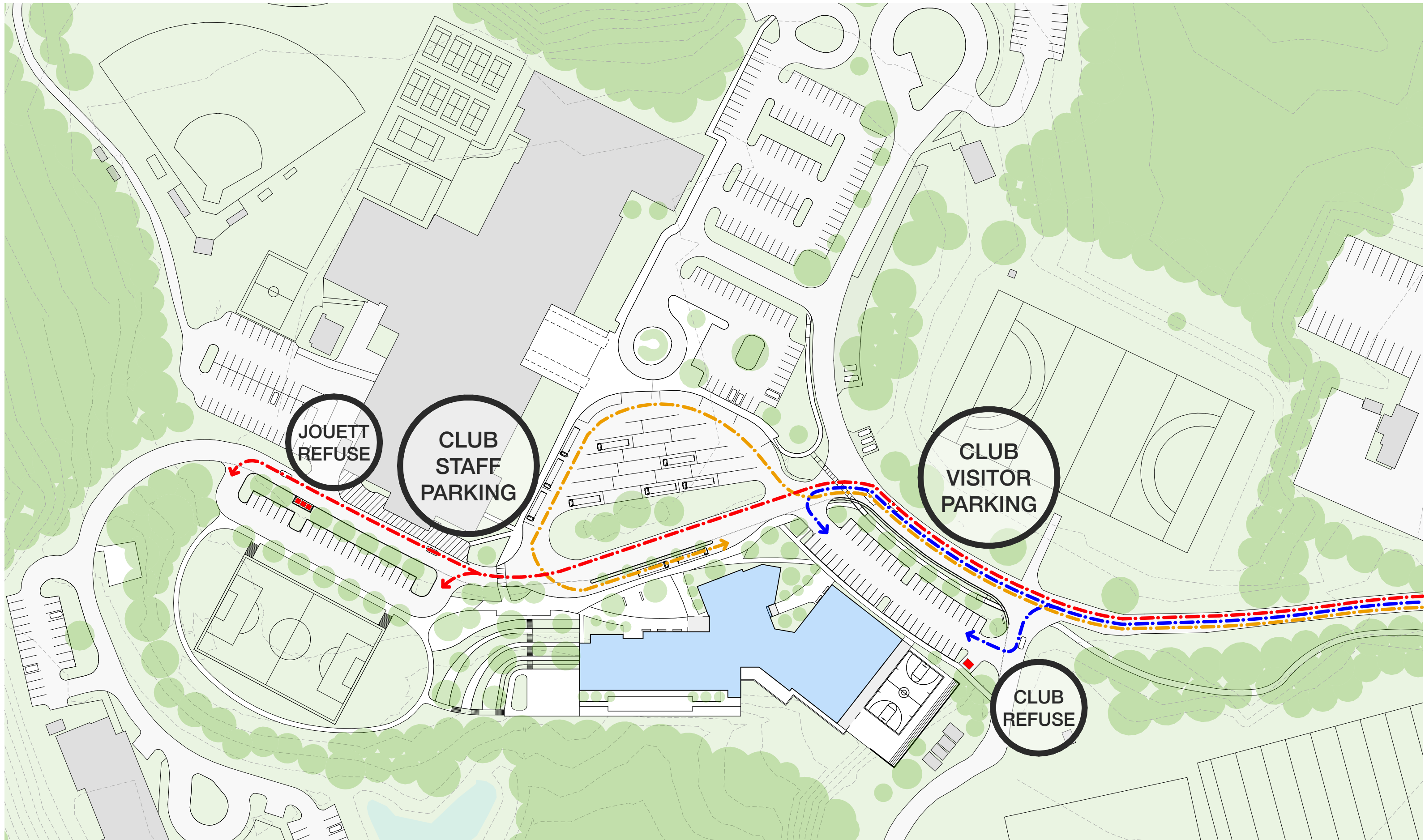

BUSHMAN DREYFUS ARCHITECTS PC

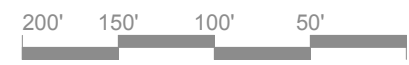

Vehicles, Parking and Services

November 12, 2020

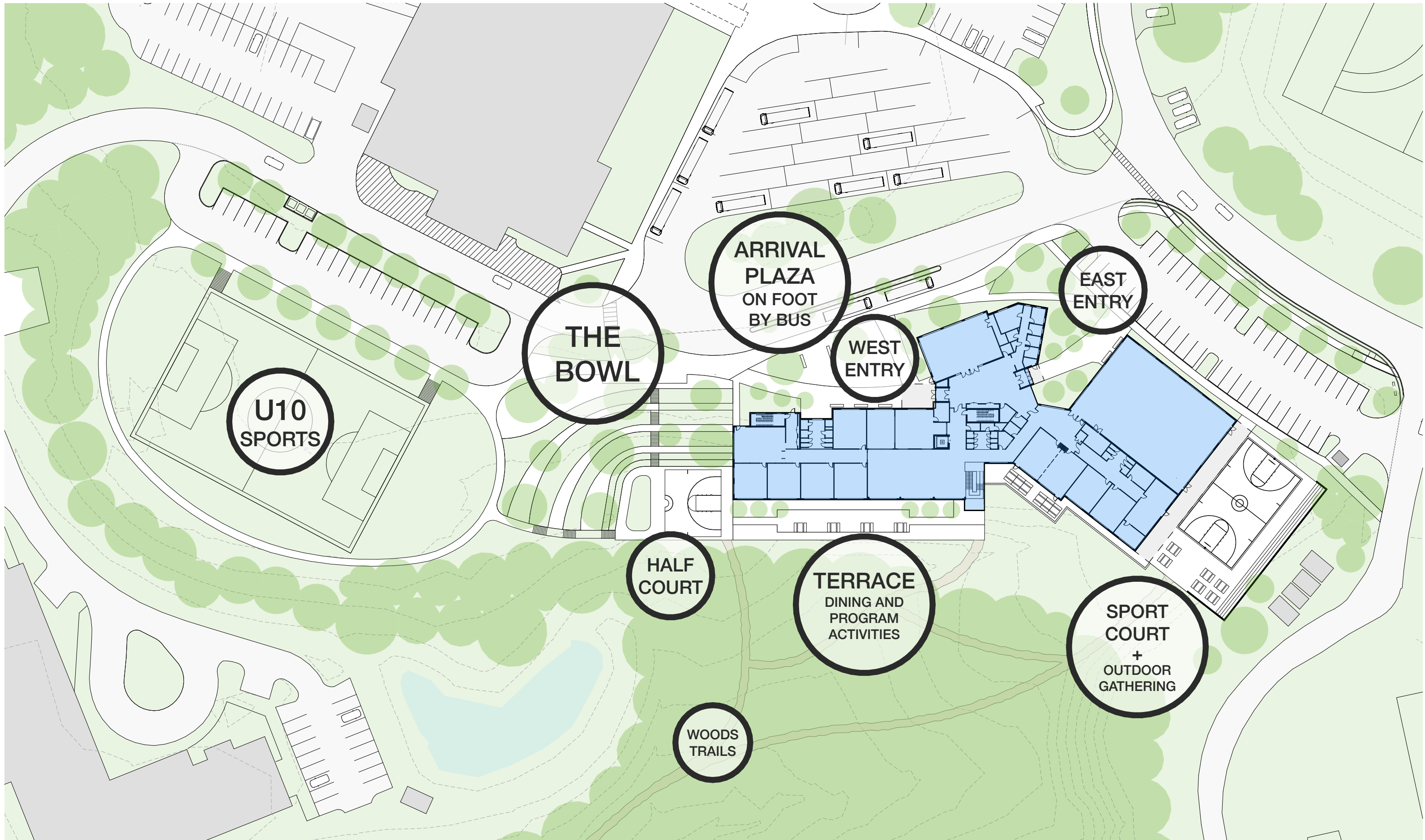

BUSHMAN DREYFUS ARCHITECTS PC



Outdoor Program

November 12, 2020

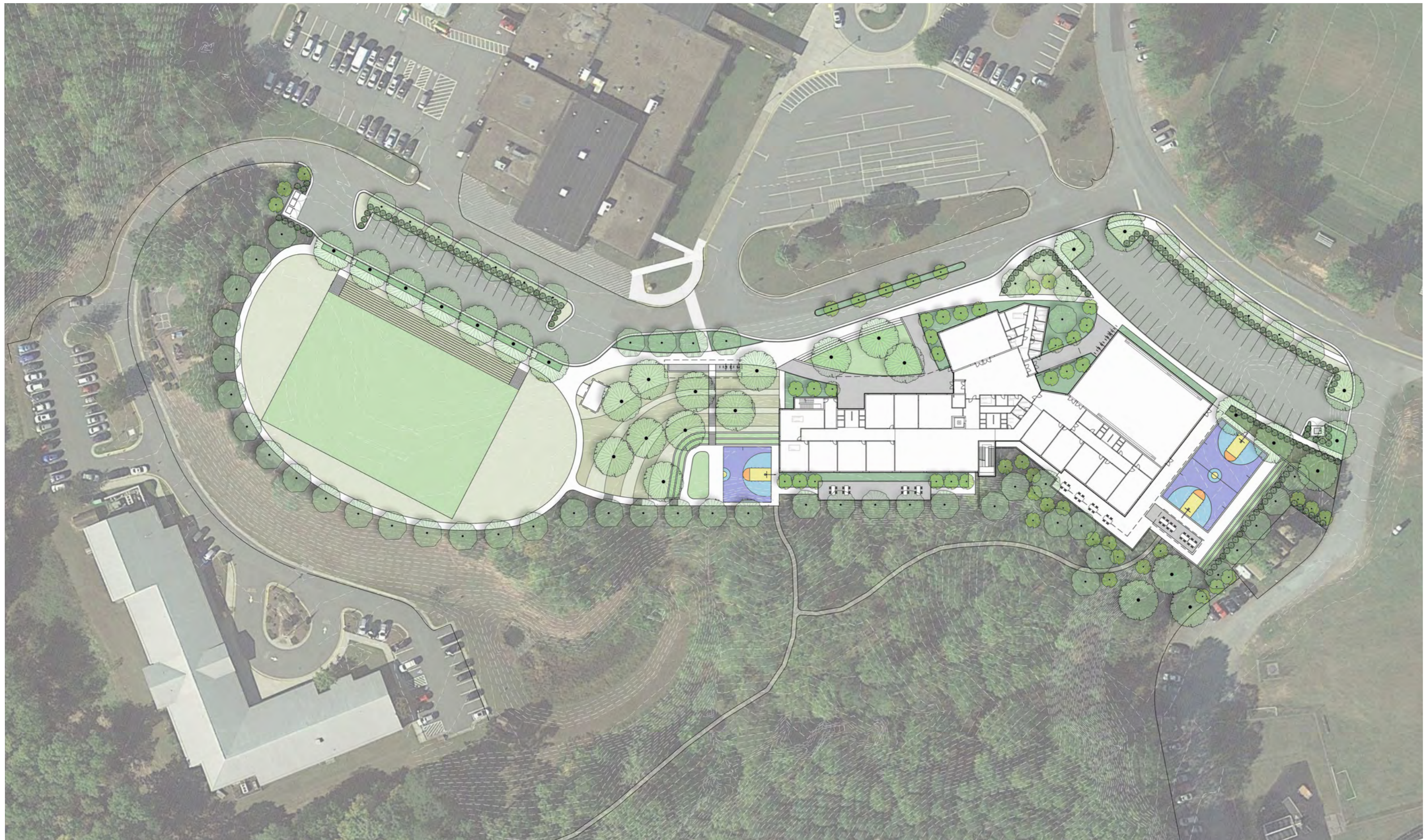

BUSHMAN DREYFUS ARCHITECTS PC



BOYS & GIRLS CLUBS
OF CENTRAL VIRGINIA
ALBEMARLE CAMPUS CLUB

Proposed Landscape

November 12, 2020

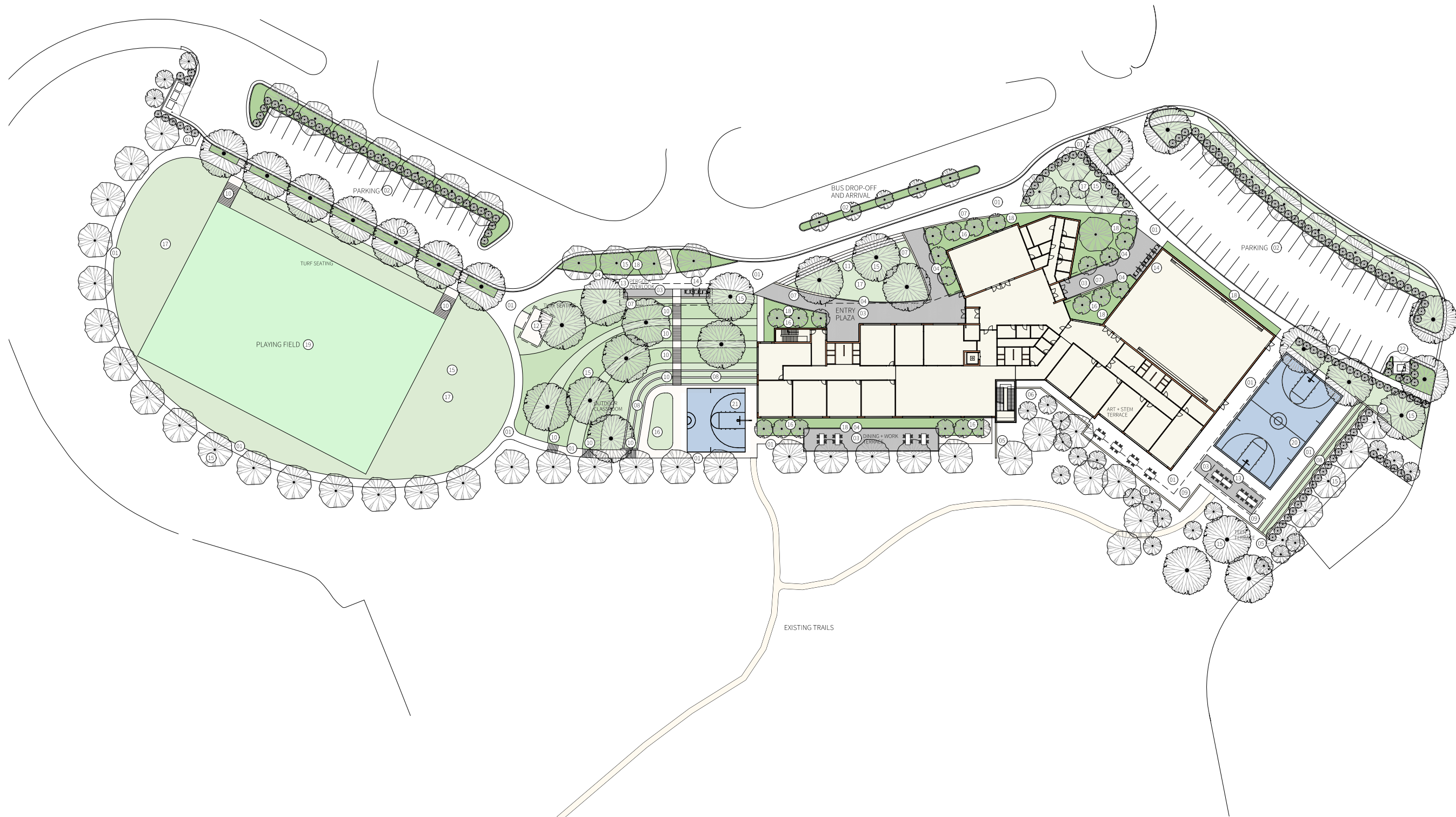

KEYNOTES

- | | | |
|---|--|---|
| <ul style="list-style-type: none"> 01 SITE PAVING- CAST IN PLACE CONCRETE W/ SAWCUT CONTROL JOINTS 02 SITE PAVING- ASPHALT 03 SITE PAVING- CONCRETE UNIT PAVERS 04 SITE PAVING- CONCRETE CURB RESTRAINT 05 SITEWALL-CAST CONCRETE WALL-RETAINING 06 SITEWALL-RETAINING WITH RAILING ABOVE 07 SITEWALL-CAST CONCRETE WALL-SEAT HEIGHT 08 SITEWALL-CAST CONCRETE STEPPED WALLS WITH TURF SEATING. WALLS AT SEAT HEIGHT 09 SITEWALL-7' ABOVE ADJ. PAVING. BLACK SLATE CHALK SURFACE | <ul style="list-style-type: none"> 10 SITE STAIRS- CAST IN PLACE CONCRETE WITH PAINTED STEEL RAIL 11 SITE STAIRS- SEAT STEPS WITH 2" TREAD AND NO RAIL 12 SITE STRUCTURE- PICNIC PAVILION 13 SITE STRUCTURE- PERGOLA 14 BICYCLE STORAGE 15 PROPOSED SHADE TREE (TYP) 16 PROPOSED ORNAMENTAL TREE (TYP) 17 TURF LAWN 18 MIXED SHRUB AND GROUNDCOVERS 19 PLAYING FIELD | <ul style="list-style-type: none"> 20 FULL COURT BASKETBALL 21 HALF COURT BASKETBALL 22 TRASH/ RECYCLING ENCLOSURE 23 24 25 26 27 28 29 |
|---|--|---|

SHEET LEGEND

| | | | |
|---|--|--|---|
| <ul style="list-style-type: none"> 17 TURF LAWN 18 MIXED SHRUB AND GROUNDCOVERS 19 PLAYING FIELD | <ul style="list-style-type: none"> 20 21 SPORT COURTS 05 PAVER AREAS OVERHEAD STRUCTURE (DASHED) AND WALLS (TAN FILL) | <ul style="list-style-type: none"> PROPOSED CANOPY TREES PROPOSED ORNAMENTAL TREES | <ul style="list-style-type: none"> BICYCLE STORAGE SITE FURNISHINGS |
|---|--|--|---|



BUSHMAN DREYFUS ARCHITECTS PC



BOYS & GIRLS CLUBS
OF CENTRAL VIRGINIA
ALBEMARLE CAMPUS CLUB

Design Inspiration for The Bowl

November 12, 2020

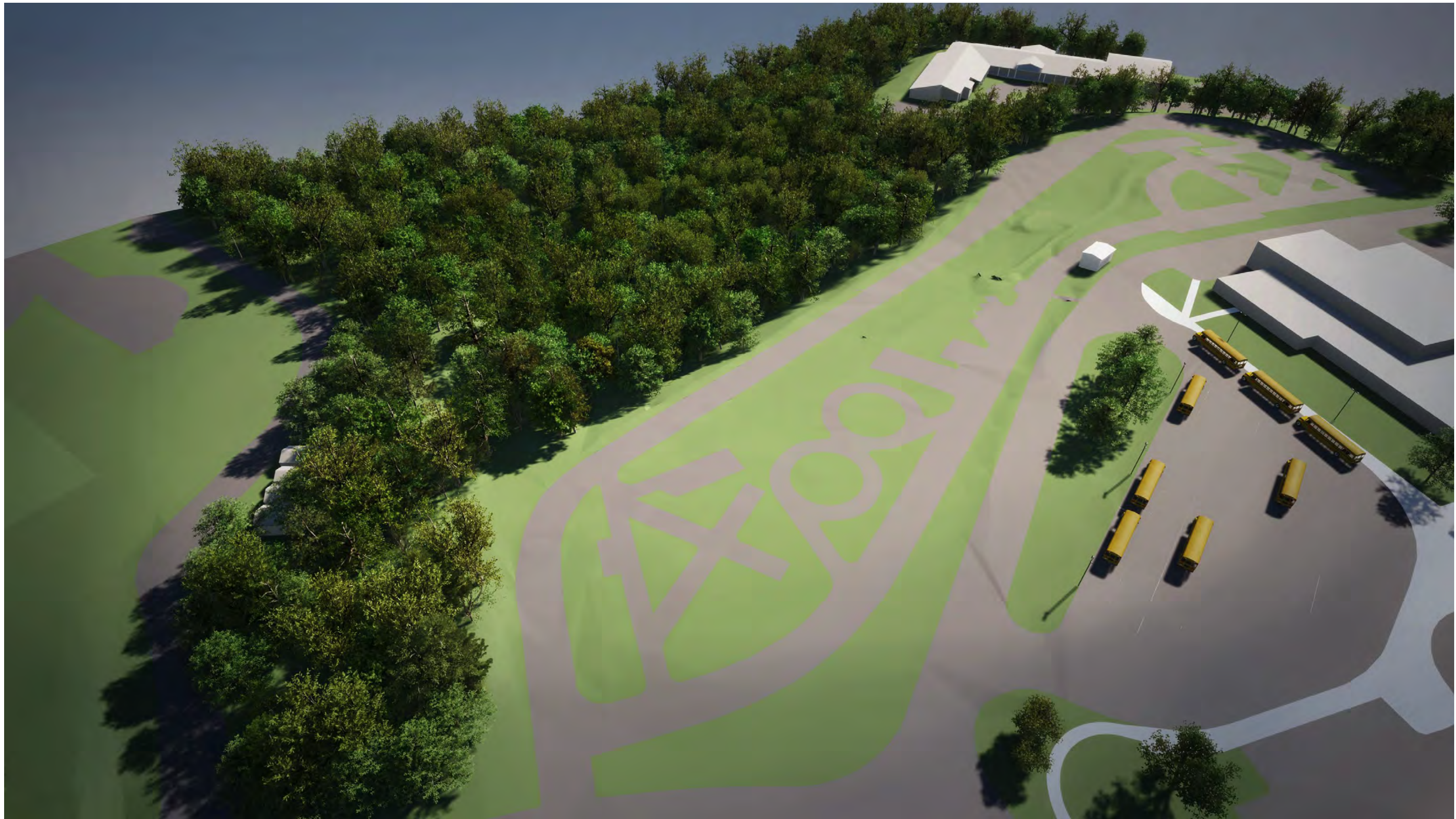

BUSHMAN DREYFUS ARCHITECTS PC



BOYS & GIRLS CLUBS
OF CENTRAL VIRGINIA
ALBEMARLE CAMPUS CLUB

Aerial View | Pre-development

November 12, 2020

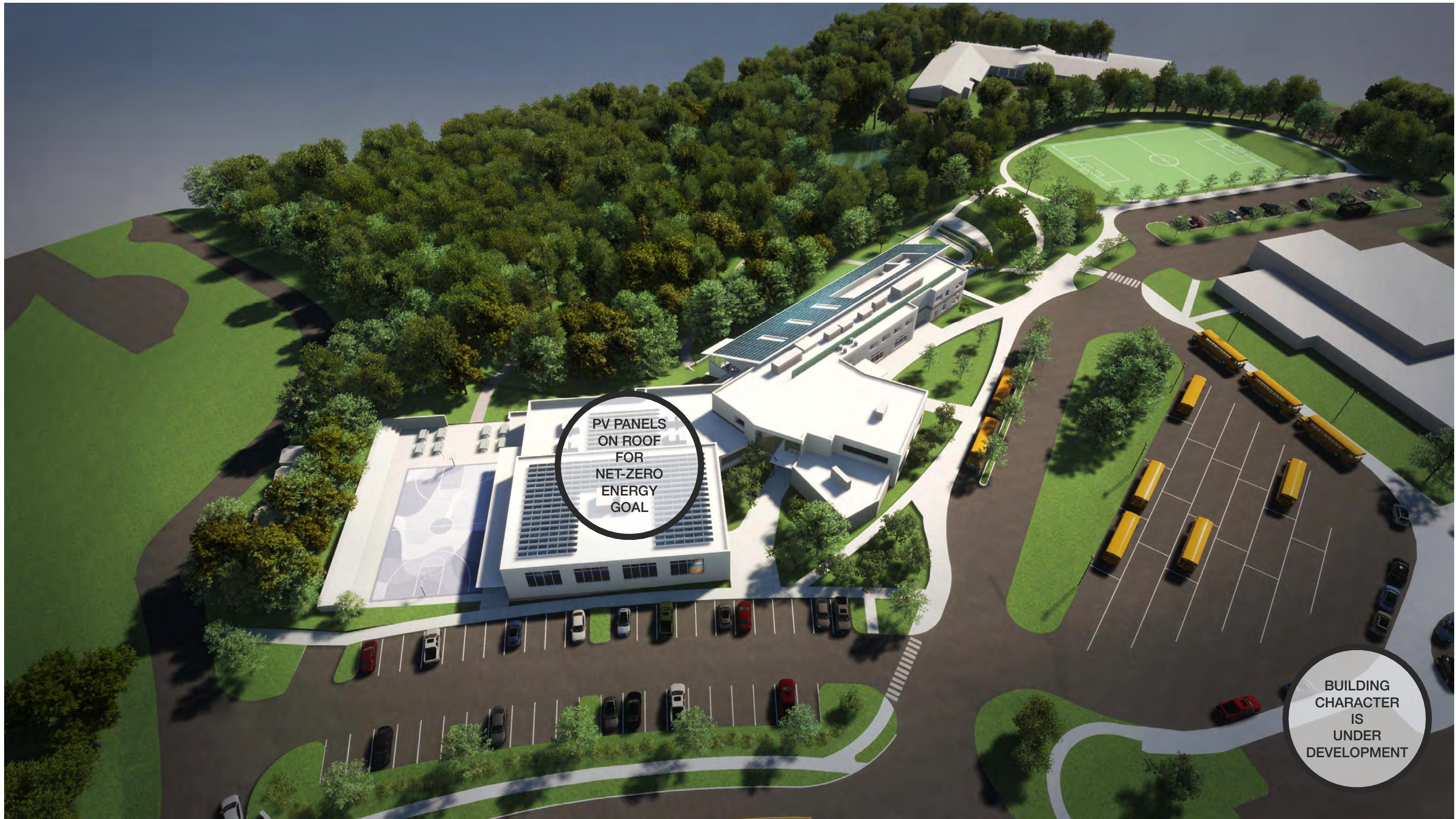

PV PANELS
ON ROOF
FOR
NET-ZERO
ENERGY
GOAL

BUILDING
CHARACTER
IS
UNDER
DEVELOPMENT



BUSHMAN DREYFUS ARCHITECTS PC



BOYS & GIRLS CLUBS
OF CENTRAL VIRGINIA
ALBEMARLE CAMPUS CLUB

Aerial View | Proposed Development

November 12, 2020

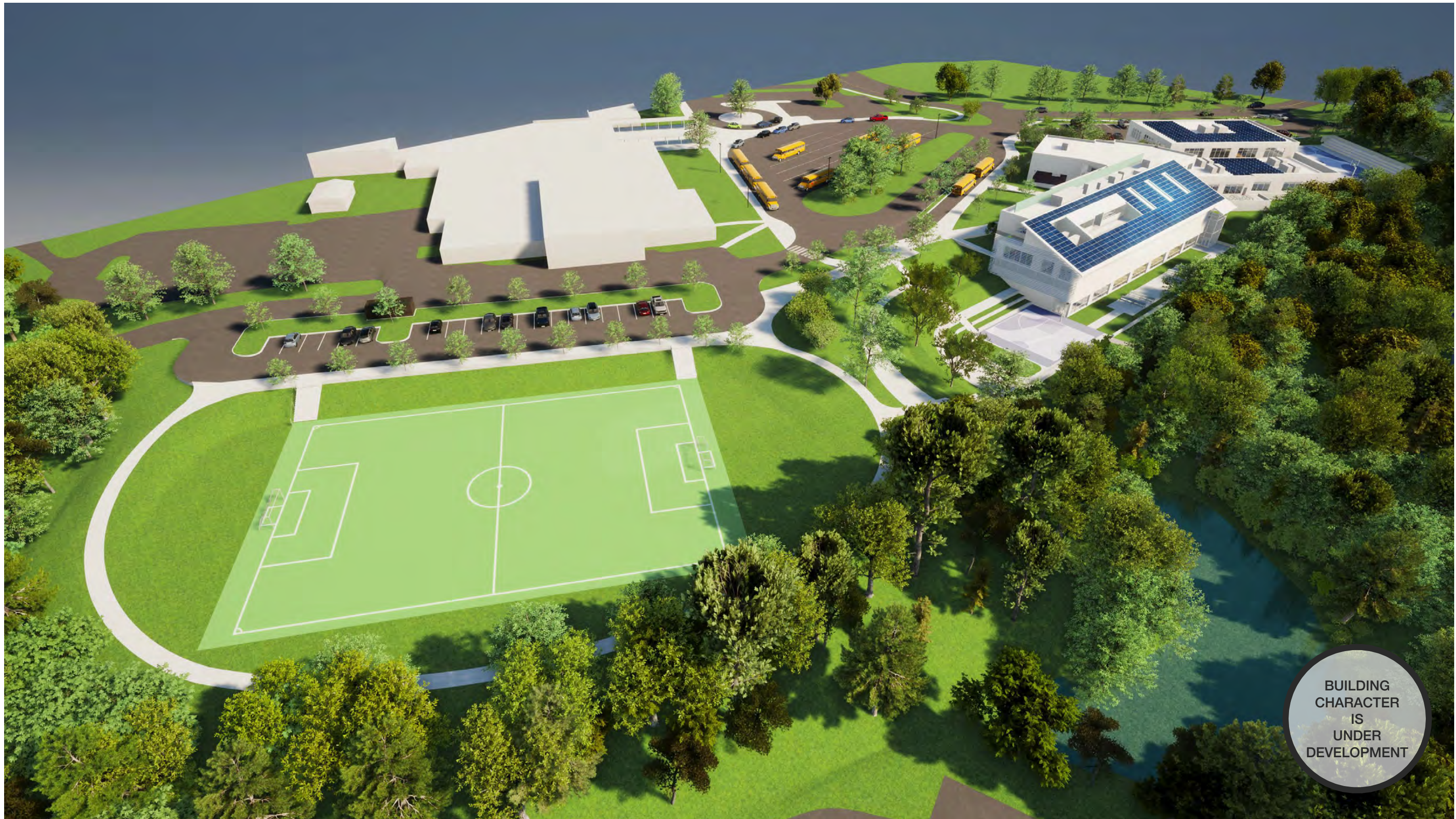

BUILDING
CHARACTER
IS
UNDER
DEVELOPMENT



BUSHMAN DREYFUS ARCHITECTS PC



BOYS & GIRLS CLUBS
OF CENTRAL VIRGINIA
ALBEMARLE CAMPUS CLUB

West End | U10 Field & Walking Path

November 12, 2020



PV PANELS
ON ROOF
FOR
NET-ZERO
ENERGY
GOAL

BUILDING
CHARACTER
IS
UNDER
DEVELOPMENT



BUSHMAN DREYFUS ARCHITECTS PC



Connection with Forest and Trails

November 12, 2020



BUSHMAN DREYFUS ARCHITECTS PC



The Bowl

November 12, 2020



BUSHMAN DREYFUS ARCHITECTS PC



The Bowl Section

November 12, 2020



BUSHMAN DREYFUS ARCHITECTS PC



View from Lambs Lane

November 12, 2020



| FLOOR | GSF |
|---------------------|--------|
| LOWER LEVEL | 9,158 |
| MAIN LEVEL | 33,101 |
| UPPER LEVEL | 6,234 |
| 48,493 sq ft | |



BUSHMAN DREYFUS ARCHITECTS PC



Main Level Indoor Program

November 12, 2020

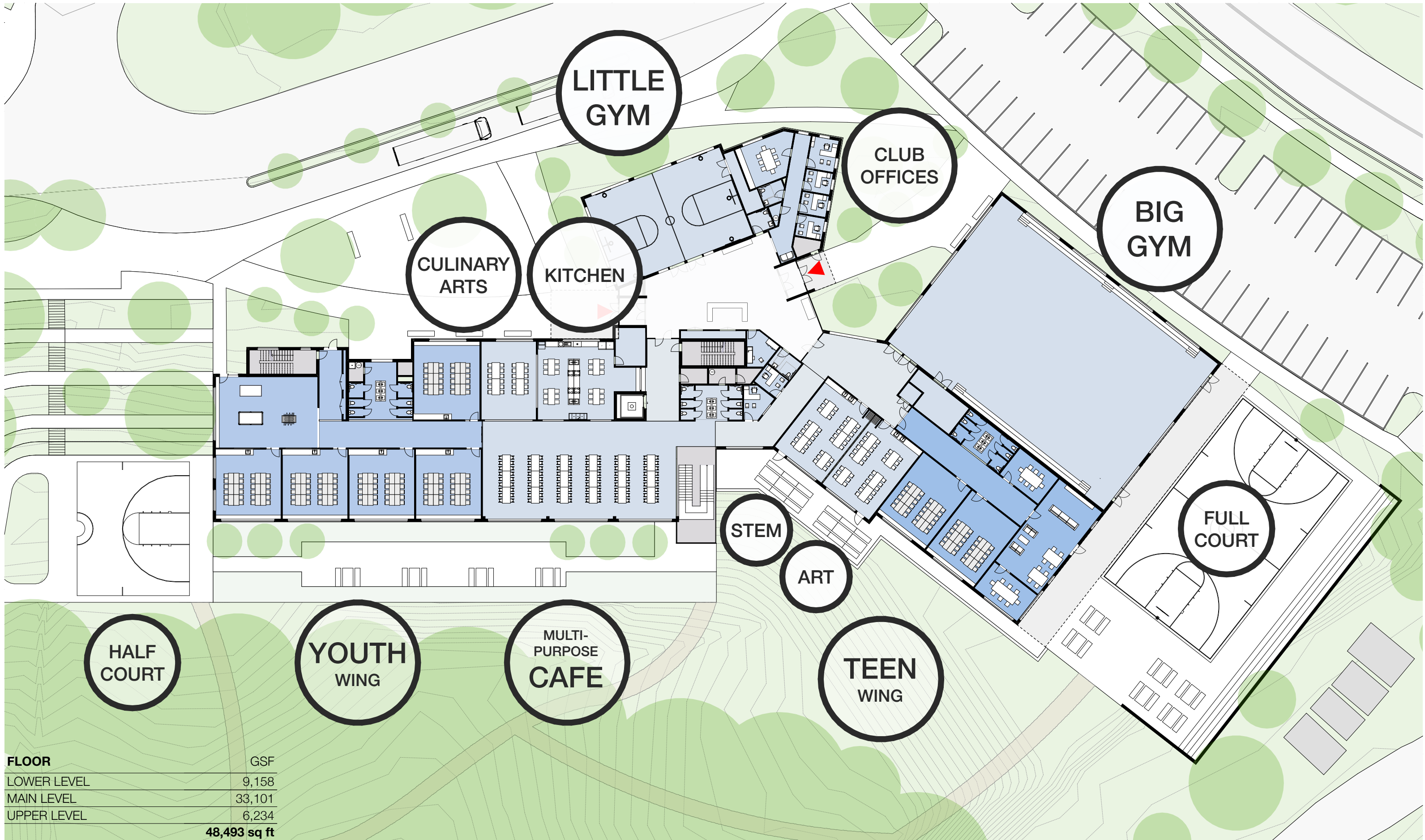

| FLOOR | GSF |
|---------------------|--------|
| LOWER LEVEL | 9,158 |
| MAIN LEVEL | 33,101 |
| UPPER LEVEL | 6,234 |
| 48,493 sq ft | |

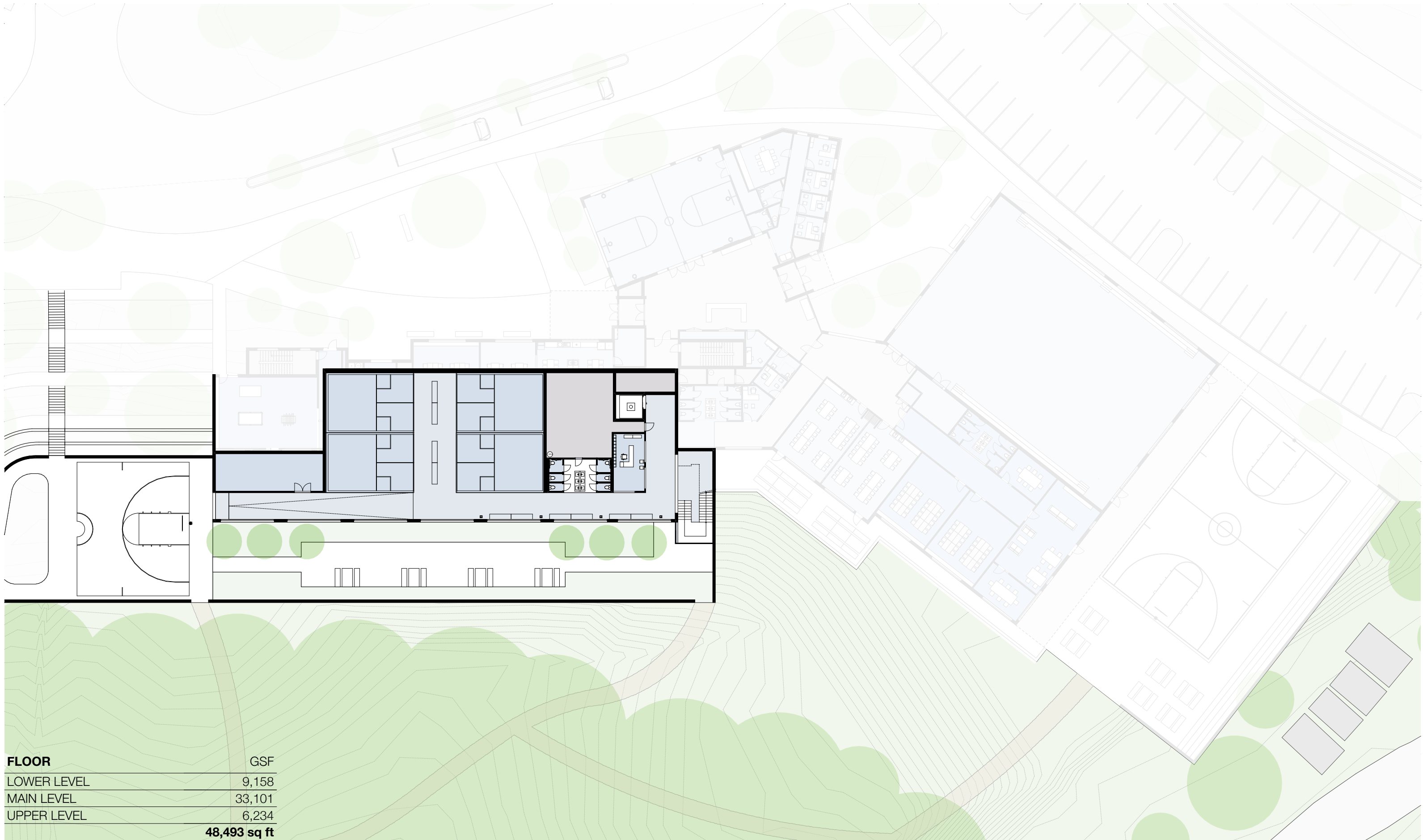

| FLOOR | GSF |
|---------------------|--------|
| LOWER LEVEL | 9,158 |
| MAIN LEVEL | 33,101 |
| UPPER LEVEL | 6,234 |
| 48,493 sq ft | |



BUSHMAN DREYFUS ARCHITECTS PC



Lower Level Program

November 12, 2020

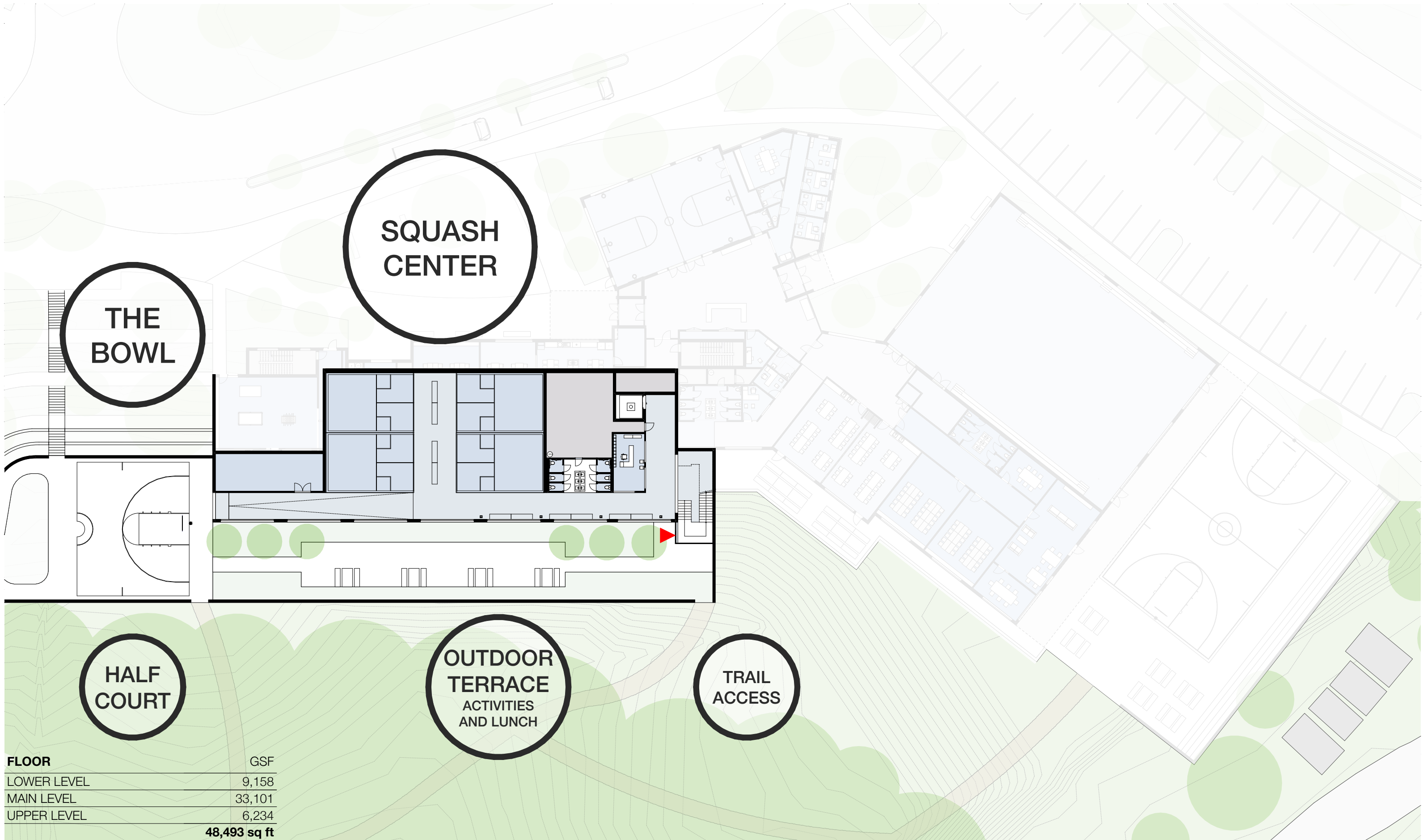

BUSHMAN DREYFUS ARCHITECTS PC



Lower Level Program

November 12, 2020

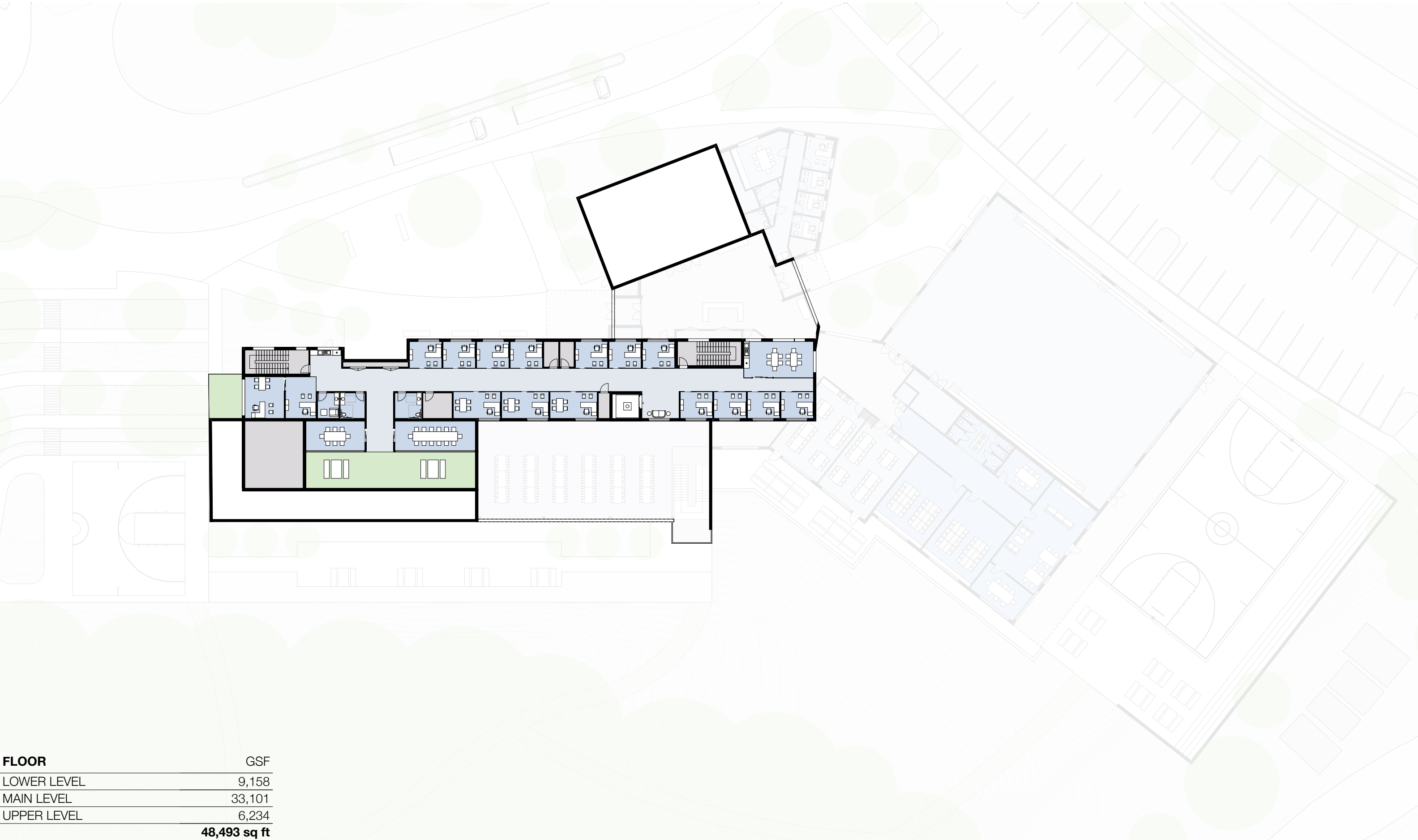

| FLOOR | GSF |
|---------------------|--------|
| LOWER LEVEL | 9,158 |
| MAIN LEVEL | 33,101 |
| UPPER LEVEL | 6,234 |
| 48,493 sq ft | |



BUSHMAN DREYFUS ARCHITECTS PC



Upper Level Program

November 12, 2020



BOYS & GIRLS CLUBS
OF CENTRAL VIRGINIA
OFFICES

ROOF DECK

ROOF DECK

| FLOOR | GSF |
|---------------------|--------|
| LOWER LEVEL | 9,158 |
| MAIN LEVEL | 33,101 |
| UPPER LEVEL | 6,234 |
| 48,493 sq ft | |



- COMMON SPACE
- YOUTH WING
- TEEN WING
- OFFICES

LITTLE GYM

BIG GYM

OUTDOOR SPORT COURT

OUTDOOR SPORT COURT

BUILDING CHARACTER IS UNDER DEVELOPMENT







BUSHMAN DREYFUS ARCHITECTS PC



The Cafe

November 12, 2020



BUSHMAN DREYFUS ARCHITECTS PC



The Game Room

November 12, 2020



BUSHMAN DREYFUS ARCHITECTS PC



The Squash Center

November 12, 2020



BUSHMAN DREYFUS ARCHITECTS PC



The Big Gym

November 12, 2020